

Registration SLSP for staff and students of University Bern

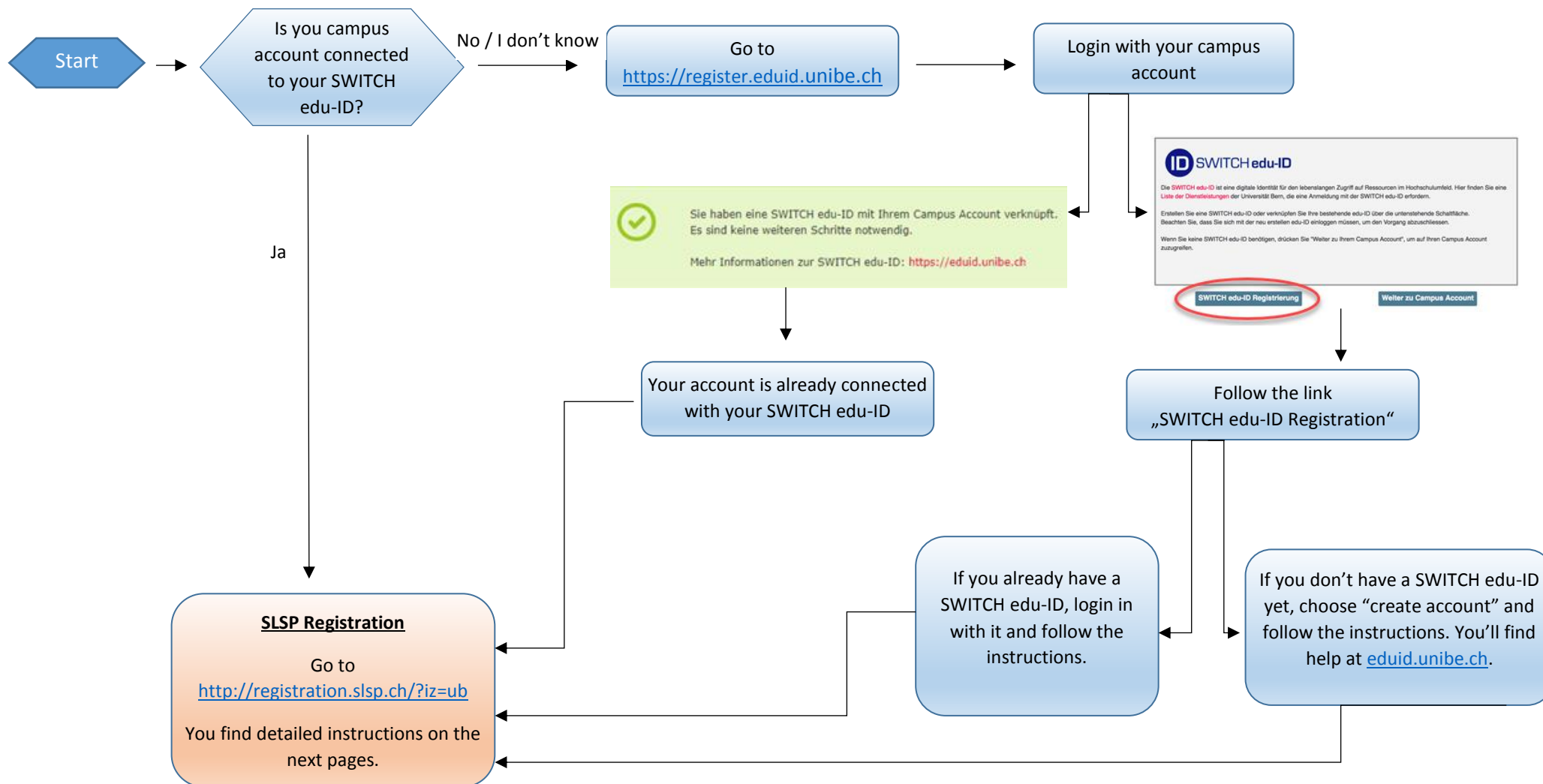



Registration SLSP with SWITCH edu-ID

1. Follow this link to start the registration: <https://registration.sls.ch/?iz=ube>. You may want to change the language setting.

swisscovery **Registrierung**

Um sich bei swisscovery anzumelden und auf Bibliotheksinhalte zuzugreifen, benötigen Sie ein SWITCH edu-ID-Konto mit dem Sie sich bei SLSP registrieren.
Die erforderlichen Schritte sind:

- 1. Klicken Sie auf 'Registrierung starten.'**
Sie werden auf die edu-ID Login-Seite weitergeleitet.
- 2. Mit einem edu-ID-Konto anmelden**
Falls Sie noch kein edu-ID-Konto haben, erstellen Sie bitte eines.
- 3. Akzeptieren Sie die Nutzungsbedingungen und beenden Sie die Registrierung**
Geben Sie optional die Nummer Ihres Bibliotheksausweises an, falls Sie einen haben.

[Registrierung starten](#) Hilfe

2. Enter email address and password of your SWITCH edu-ID account to login or request a new password if necessary.

SWITCH edu-ID

My edu-ID Help EN ▾

Log in to: SLSP Registration

Service description:
Register with the Swiss Library Service Platform (SLSP).

SWITCH edu-ID

E-mail:

Password:

[Forgot password?](#)
[Options for personal data protection](#)

SWITCH

[About](#) / [Terms of Use](#) / [Legal Notice](#) / [Imprint](#)

3. The details of your SWITCH edu-ID account will be shown, this can vary. Consent to the transfer of data to SLSP by clicking on "accept".

The information above would be shared with the service if you proceed. Do you agree to release this information to the service every time you access it?

Select an information release consent duration:

- Ask me again at next login
 - I agree to send my information this time.
- Ask me again if information to be provided to this service changes
 - I agree that the same information will be sent automatically to this service in the future.

This setting can be revoked at any time with the on the login page.

4. An error message will appear if there are missing details in the SWITCH edu-ID account: Date of birth, address, telephone number. The data must be entered individually in the fields provided and each time the information transfer to SLSP must be accepted.

To search and access library content, you need to first register with SLSP. However, some **personal data** required for the registration **is missing** in your edu-ID account. Please add the required personal data to your edu-ID account to continue the registration with SLSP.

- For user identification and to borrow certain content, the date of birth must be known. Please [add the date of birth](#) to your edu-ID account.
- As contact information at least a mobile phone (recommended), a home phone or a business phone number is required. Please either [add a mobile phone number](#), [add a home phone number](#) or [add a business phone number](#) to your edu-ID account.

[Help](#)

5. Complete your profile by adding your library card or UNICARD number. Valid cards are those that have been previously used at the University Library of Bern and PHBern. If you don't have a valid library card yet, leave the field empty and go to your library after you finished your registration.

Agree to the SLSP terms of use and click on "Register". The registration is now complete.

To search and access library content, you need to first register with SLSP.

Registration Data

Name:

Harry Potter

Date of Birth:

1980-07-31

Primary E-Mail contact:

harry.p80@hogwarts-mail.com

Other E-Mail Addresses:

- harry.potter@uni-example.ch

Postal Addresses:

- Teststrasse 1291, 3333, Examplingen, Switzerland

Phone Numbers:

- +41 44 234 56 78

Library Card Numbers:

B123456789

If you own a library card not listed, please provide the card's number.

Borrowing books in a library becomes easier with a library card.

SLSP Terms of Use

I agree to the SLSP Terms of Use.

Register

Help

Hint

If you are affiliated to a Swiss university or research institute, please link your organisation's AAI identity to your edu-ID account. This will provide you wider access to content of the Swiss research libraries.

Glossary:

SLSP: Swiss Library Service Platform

SWITCH edu-ID: An identity for access to all services in the Swiss university environment, regardless of the institution. It is valid for life

SWITCH: The SWITCH is a trusted nonprofit organization, which was founded by the federal government and the university cantons.